

# EMIRATES FORENSIC

Conference and Exhibition



مؤتمر ومعرض الإمارات الدولي للأدلة الجنائية وعلم الجريمة  
Emirates International Forensic Conference & Exhibition

**9 - 11 April 2018**

Dubai International Convention & Exhibition Centre

## FURNITURE / DISPLAY AIDS 2018 ORDER FORM

(To be filled by the Exhibitor)

**FORM # 7**

This form must be returned to:

**TOP EXHIBITIONS**

P.O. Box 10931, Dubai, United Arab Emirates

Tel: +971 4 28 95 958 | Fax: +971 4 289 4480

Email: ops2@top-exhibitions.ae

VAT TRN No: 100328285000003

Company Name: \_\_\_\_\_ Stand No.: \_\_\_\_\_

Contact Person: \_\_\_\_\_ Tel: \_\_\_\_\_

Address: \_\_\_\_\_ Fax: \_\_\_\_\_

City: \_\_\_\_\_ Mobile: \_\_\_\_\_

Country: \_\_\_\_\_ E-mail: \_\_\_\_\_

Customer VAT TRN No.: \_\_\_\_\_

S/N	Item	Size CM	More than 15 days US\$	Less than 15 days US\$	Qty	Total Price US\$
A1	Information Counter	200x50x100	105	126		
A2	Lockable Counter	100x50x90	60	72		
A3	Reception Counter	100x50x105	75	90		
A4	Curved Counter	R=100, H=90	90	108		
B1	Chrome Stool		47	57		
B2	Adjustable Stool		47	57		
B3	Bar Stool		47	57		
C1	Upholstered Chair		23	28		
C2	White Chair		23	28		
C3	Sofa Seat		60	72		
D1	Round Table – Chrome	D= 80 x H=75	50	60		
D2	a) Square Table – Chrome, White	70x70x75	47	57		
	b) Square Table – White	80x80x75	41	50		
D3	a) Adjustable Table	D= 60 x H= 70-90	65	78		
	b) Adjustable Table	D= 60 x H= 70-90	55	66		
D4	Bar Table - Chrome	D= 60 x H= 120	55	66		
D5	a) Coffee Table	50x50x40	42	51		
	b) Coffee Table	50x50x45	30	36		

S/N	Item	Size CM	More than 15 days US\$	Less than 15 days US\$	Qty	Total Price US\$
D6	Large Table	120x70x75	65	78		
E1	Low Showcase	100x50x100	125	150		
E2	Tall Showcase	85x45x190	160	192		
E3	Octanorm Tall Showcase	50x50x200	120	144		
E4	Octanorm Showcase	100x50x90	115	138		
F1	Exhibit Base	a) 50x50x50	35	42		
		b) 50x50x75	41	50		
		c) 50x50x100	52	63		
G1	a) Flat Shelf Wooden	100x30x1.8	12	15		
	b) Flat Shelf Glass	100x30x0.8	34	41		
G2	Slope Shelf	100x30x0.9	14	17		
H1	Folding Door	100x200	85	102		
H2	Garment Hanger	L= 130 x H= 170	52	63		
H3	Brochure Holder Table Top	3 levels - Prespex	40	48		
H4	a) Brochure Holder Free standing	10 pocket	48	58		
	b) Brochure Holder Zig-Zag		52	63		
H5	a) Small Pegboard + 6 Hooks	90x120	46	56		
	b) Small Pegboard + 6 Hooks	45x120	35	42		
H6	a) Big Pegboard +12 Hooks	90x240	70	84		
	b) Big Pegboard +8 Hooks	45x240	46	56		
H7	Grid Panel (70x70 holes)	90x180 + 10 Hooks	58	70		
H8	Waste Basket		6	8		
J1	a) 42" plasma screen +DVD & stand		350	420		
	a) 32" plasma screen +DVD Table top		300	360		
J5	TV Stand	50x50x120	50	60		
J8	Refrigerator	48x53x82	80	96		

TOTAL US\$

VAT 5%

GRAND TOTAL US\$

**IMPORTANT NOTE:**

- Orders are valid only when accompanied by full remittance
- Transfers should be made Net of bank Charges, to

Top Exhibitions

A/C 102 238 577 1401

Emirates NBD Bank, Rashidiya Branch, Dubai UAE.

IBAN: AE 4902 6000 102 238 577 1401

Swift Code: EBI LA EAD

- Late orders will be subject to availability.
- Prices are for the entire duration of the show.
- Only local cheques are accepted in favor of Top Exhibition Organizers.

Signature: \_\_\_\_\_ Date: \_\_\_\_\_ Company Stamp: \_\_\_\_\_

# EMIRATES FORENSIC

Conference and Exhibition



مؤتمر ومعرض الإمارات الدولي للأدلة الجنائية وعلم الجريمة  
Emirates International Forensic Conference & Exhibition  
**9 - 11 April 2018**

Dubai International Convention & Exhibition Centre

FORM # 7



**Information Counter**  
200 x 50 x 100 cm

**A1**



**Lockable Counter**  
100 x 50 x 90 cm

**A2**



**Reception Counter**  
100 x 50 x 105 cm

**A3**

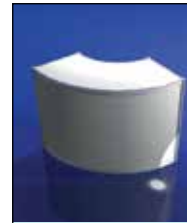

**Curved Counter**  
R = 100, H = 90 cm

**A4**



**High Stool Chrome**

**B1**



**Adjustable Stool**

**B2**



**Bar Stool**

**B3**



**Upholstered Chair**  
Blue / Red

**C1**



**White Chair**

**C2**



**Sofa Seat**  
Red / Blue

**C3**



**Round Table**  
Chrome

**D1**



**Square Table**  
Chrome - 70 x 70

**D2-a**



**Square Table**  
White - 70 x 70

**D2-b**



**Adjustable Table**

**D3-a**



**Adjustable Table**

**D3-b**



**Bar Table**  
D=60, H=120 cm

**D4**



**Coffee Table**  
50 x 50 x 45 cm

**D5-a**



**Coffee Table**  
50 x 50 x 45 cm

**D5-b**



**Large Table**  
120 x 70 x 75 cm

**D6**

# EMIRATES FORENSIC

Conference and Exhibition

مؤتمر ومعرض الإمارات الدولي للأدلة الجنائية وعلم الجريمة  
Emirates International Forensic Conference & Exhibition  
**9 - 11 April 2018**

Dubai International Convention & Exhibition Centre

FORM # 7



**Low Showcase**  
100 x 50 x 100 cm

**E1**



**Tall Showcase**  
85 x 45 x 190 cm

**E2**



**Octanorm Tall Showcase**  
50 x 50 x 200 cm

**E2**



**Octanorme Showcase**  
100 x 50 x 90 cm

**E3**



**Exhibit Base**  
H=50 x 50 x 50 cm  
H=50 x 50 x 75 cm  
H=50 x 50 x 100 cm

**F1**



**Flat Shelf**  
100 x 30 cm

**G1**



**Slope Shelf**  
100 x 30 cm

**G2**



**Folding Door**  
200 x 100 cm

**H1**



**Garment Hanger**

**H2**



**Brochure Holder**  
Table Top

**H3**



**Brochure Rack**  
Free Standing

**H4-a**



**Brochure Holder**  
Zig Zag

**H4-b**



**Small Pegboard**  
90 x 120 cm

**H5**



**Big Pegboard**  
90 x 240 cm

**H6**



**Grid Panel**  
90 x 180 cm

**H7**



**Waste Basket**

**H8**



**LED TV Screen**  
42" & 32"

**J1**



**TV Stand**  
50 x 50 x 120

**J5**



**Refrigerator**  
48 x 53 x 82 cm

**J8**